

Interactive Reporting of License Profile EXE Component Utilization

SofTrack's EXE Component Utilization Reports provide details of how each executable file is utilized. The executable files included in the report are those defined in each selected License Profile. Please note, it is possible to create new SofTrack License Profile(s) that specify any arrangement of executable files and specify "allow overuse" so usage is not specifically controlled. This allows products such as Adobe® Cloud applications that consist of multiple exe files to be included in a single license profile to determine specific usage of each executable file.

To begin, open `SOFTTRACK_CONSOLE.EXE`, select the server and then click the "Reports" tab. Next, select "Software Metering" section. Click on "License Profile EXE Component Utilization", finally click the **Run Report** button.

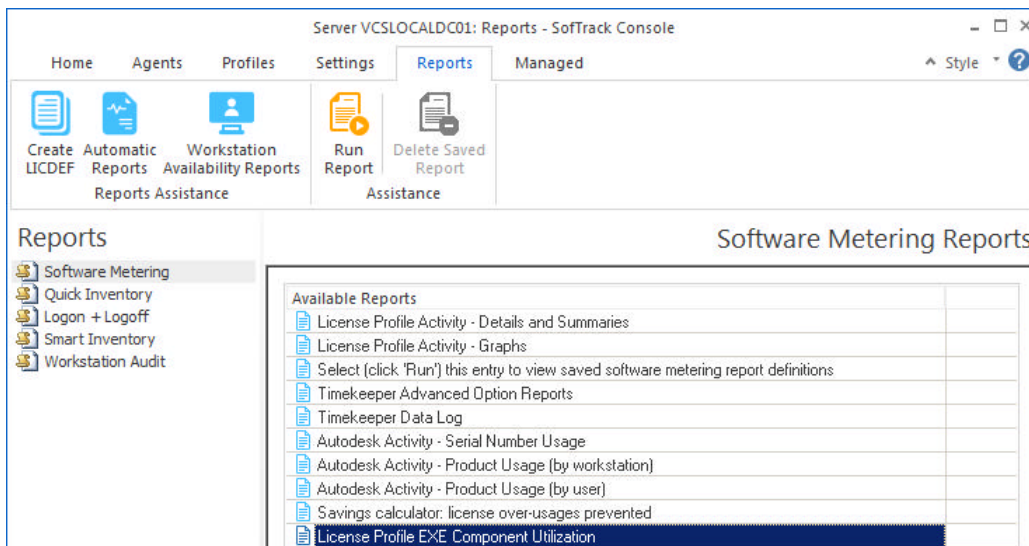

A popup window will appear as users and workstations are pre-loaded. And then the following will appear:

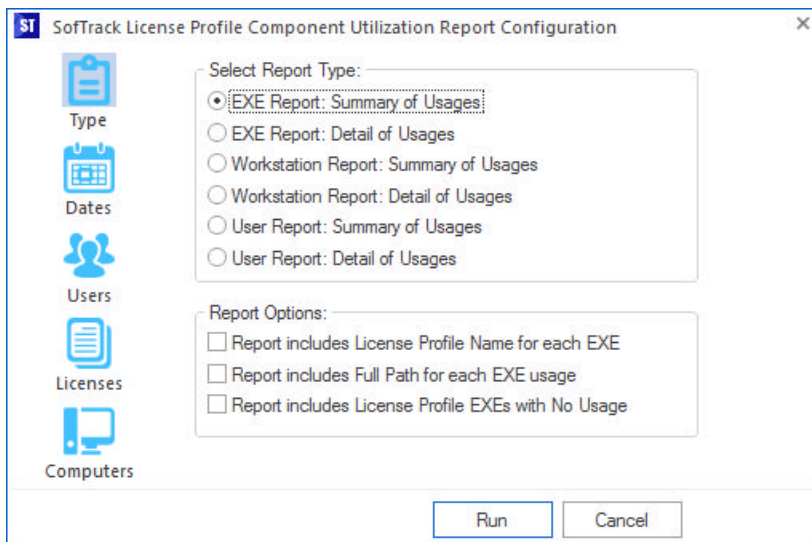

As shown above, there are 6 main report types:

- EXE Report: Summary of Usages
- EXE Report: Detail of Usages
- Workstation Report: Summary of Usages
- Workstation Report: Detail of Usages
- User Report: Summary of Usages
- User Report: Detail of Usages

Each can be further defined by the following options:

- Report includes License Profile Name for each EXE
- Report includes Full Path for each EXE usage
- Report includes License Profile EXEs with No Usage

Each of the above reports can be further refined by License Profiles, Workstations and Users. The default is to use all License Profiles, all Workstations and all Users.

Finally, a date range is selected. The default is the past 30 days.

Once the report selections are configured, click the Run button. The resulting report proceeds as follow:

- Build a license of all EXE files based on the selected License Profiles
- Scan workstation audit log(s) for each selected Workstation (only those files with activity within the selected date range) (must enable auditing of application launches)
- If defined, filter users to be included in the report.

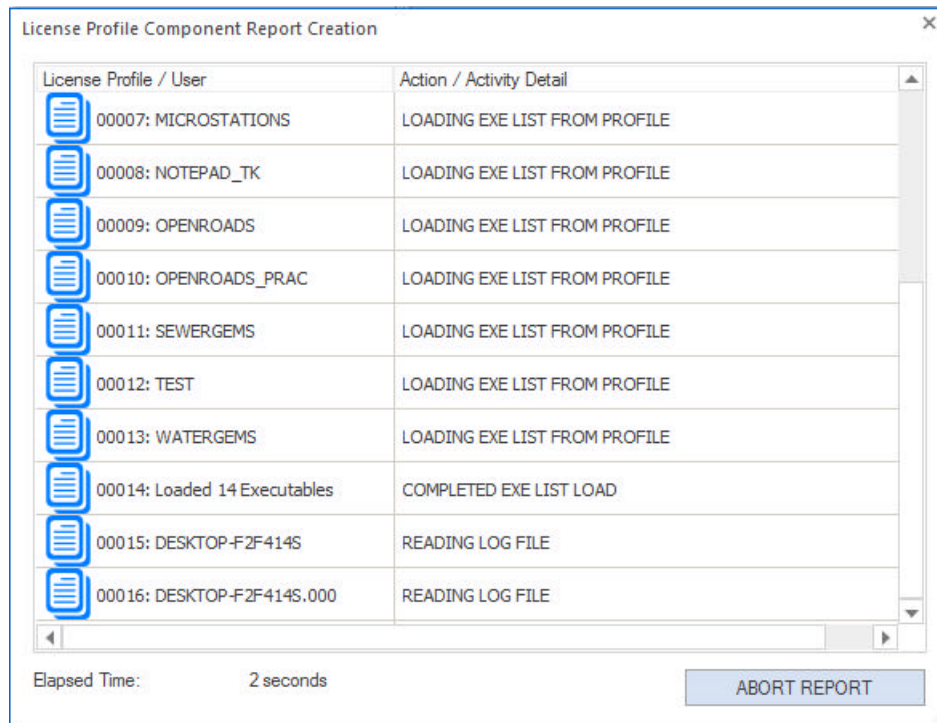

The “ABORT REPORT” button will cancel further processing and present partial results.

Once processing is completed the report will be shown:

License Profile EXE Component Usage Summary for 2021-12-24 through 2023-01-28

License Profile	EXE Filename	Full Path	#Unique Users	#Unique Workstations	Most Recent Start Time
<all>	<all>	<all>	<all>	<all>	<all>
ARCMAP_SINGLE_USE	ARCMAP.EXE				NO USAGE
BENTLEYCONNECTCLIEN...	BENTLEY.CONNECT.ADVISOR.SE...				NO USAGE
BENTLEYCONNECTCLIENT	BENTLEY.CONNECT.CLIENT.EXE				NO USAGE
BENTLEYCONNECTCLIENT	BENTLEYVIEW.EXE				NO USAGE
MICROSTATIONS	MICROSTATION.EXE				NO USAGE
OPENROADS.OPENROAD...	OPENROADSDESIGNER.EXE				NO USAGE
SEWERGEMS	SEWERGEMS.EXE				NO USAGE
MICROSTATIONS	USTATION.EXE				NO USAGE
WATERGEMS	WATERGEMS.EXE				NO USAGE
SEWERGEMS	MaxsurfModelerAdvanced64.exe	C:\Program Files\Bentley\Engineering\Maxsurf 18 V8i\Maxsurf...	1	1	Sep 28, 2022 16:55
NOTEPAD_TK	notepad.exe	notepad.exe	2	2	Jan 12, 2023 14:49
NOTEPAD_TK	notepad.exe	C:\WINDOWS\system32\notepad.exe	1	1	Nov 23, 2022 17:03
NOTEPAD_TK	notepad.exe	C:\Windows\SysWOW64\notepad.exe	1	1	Dec 28, 2022 18:16
A_ACROPLOT	AcroPlot.exe	C:\Program Files (x86)\AcroPlot\AcroPlot.exe	1	1	Feb 18, 2022 22:25
A_FILEZILLA	filezilla.exe	C:\Program Files\FileZilla FTP Client\filezilla.exe	1	1	Feb 18, 2022 22:36
A_GIMP28	gimp-2.8.exe	C:\Program Files\GIMP 2\bin\gimp-2.8.exe	1	1	Feb 18, 2022 20:41

Number of rows: 16

Done

Notice at the top left, the resulting report can be exported to a sortable HTML or CSV. When the 'Full Path' is included, the path(s) are separately shown. With some applications the path will indicate the version being used.

The usages shown do not include overall usage time or idle vs active time. Only the initial usage times are tracked (i.e. each time the user opens an application).

You benefit by knowing where specific application executables are being utilized or not.

Sample screenshots of each report type, the caption at top of each image indicates report type:

License Profile EXE Component Usage Detail for 2021-12-25 through 2023-01-29

License Profile	EXE Filename	Full Path	User	Workstation	Start Time
<all>	<all>	<all>	<all>	<all>	<all>
NOTEPAD_TK	notepad.exe	C:\WINDOWS\system32\notepad.exe	NICK	DESKTOP-F2F414S	Feb 16, 2022 19:02:35
A_ACROPLOT	AcroPlot.exe	C:\Program Files (x86)\AcroPlot\AcroPlot.exe	NICK	DESKTOP-F2F414S	Feb 18, 2022 20:40:02
A_FILEZILLA	filezilla.exe	C:\Program Files\FileZilla FTP Client\filezilla.exe	NICK	DESKTOP-F2F414S	Feb 18, 2022 20:41:24
A_GIMP28	gimp-2.8.exe	C:\Program Files\GIMP 2\bin\gimp-2.8.exe	NICK	DESKTOP-F2F414S	Feb 18, 2022 20:41:36
A_ACROPLOT	AcroPlot.exe	C:\Program Files (x86)\AcroPlot\AcroPlot.exe	NICK	DESKTOP-F2F414S	Feb 18, 2022 22:25:58
A_FILEZILLA	filezilla.exe	C:\Program Files\FileZilla FTP Client\filezilla.exe	NICK	DESKTOP-F2F414S	Feb 18, 2022 22:26:06
A_FILEZILLA	filezilla.exe	C:\Program Files\FileZilla FTP Client\filezilla.exe	NICK	DESKTOP-F2F414S	Feb 18, 2022 22:36:59

License Profile Workstation EXE Component Usage Summary for 2021-12-25 through 2023-01-29

License Profile	Workstation	EXE Filename	#Users	#Usages	Most Recent Start Time
<all>	<all>	<all>	<all>	<all>	<all>
ARCMAP_SINGLE_USE		ARCMAP.EXE			NO USAGE
BENTLEYCONNECTCLIEN...		BENTLEY.CONNECT.ADVISOR...			NO USAGE
BENTLEYCONNECTCLIENT		BENTLEY.CONNECT.CLIENT.E...			NO USAGE
BENTLEYCONNECTCLIENT		BENTLEYVIEW.EXE			NO USAGE
MICROSTATIONS		MICROSTATION.EXE			NO USAGE
OPENROADS.OPENROAD...		OPENROADSDESIGNER.EXE			NO USAGE
SEWERGEMS		SEWERGEMS.EXE			NO USAGE
MICROSTATIONS		USTATION.EXE			NO USAGE
WATERGEMS		WATERGEMS.EXE			NO USAGE
SEWERGEMS	DESKTOP-F2F414S	MaxsurfModelerAdvanced64.exe	1	10	Sep 28, 2022 16:55
NOTEPAD_TK	DESKTOP-F2F414S	notepad.exe	1	105	Jan 12, 2023 14:49
A_ACROPLOT	DESKTOP-F2F414S	AcroPlot.exe	1	2	Feb 18, 2022 22:25
A_FILEZILLA	DESKTOP-F2F414S	filezilla.exe	1	3	Feb 18, 2022 22:36
A_GIMP28	DESKTOP-F2F414S	gimp-2.8.exe	1	1	Feb 18, 2022 20:41
NOTEPAD_TK	ISW_WIN81	notepad.exe	1	1	Aug 10, 2022 10:29

Number of rows: 15

Done

License Profile Workstation EXE Component Usage Detail for 2021-12-25 through 2023-01-29

License Profile	Workstation	EXE Filename	User	Start Time
<all>	<all>	<all>	<all>	<all>
SEWERGEMS	DESKTOP-F2F414S	MaxsurfModelerAdvanced64.exe	NICK	Aug 30, 2022 16:23:15
SEWERGEMS	DESKTOP-F2F414S	MaxsurfModelerAdvanced64.exe	NICK	Aug 30, 2022 16:26:48
SEWERGEMS	DESKTOP-F2F414S	MaxsurfModelerAdvanced64.exe	NICK	Aug 30, 2022 16:32:34
SEWERGEMS	DESKTOP-F2F414S	MaxsurfModelerAdvanced64.exe	NICK	Aug 30, 2022 16:42:54
NOTEPAD_TK	DESKTOP-F2F414S	notepad.exe	NICK	Sep 26, 2022 19:15:17
SEWERGEMS	DESKTOP-F2F414S	MaxsurfModelerAdvanced64.exe	NICK	Sep 28, 2022 16:50:07
SEWERGEMS	DESKTOP-F2F414S	MaxsurfModelerAdvanced64.exe	NICK	Sep 28, 2022 16:55:51
NOTEPAD_TK	DESKTOP-F2F414S	notepad.exe	NICK	Nov 23, 2022 15:49:21

License Profile User EXE Component Usage Summary for 2021-12-25 through 2023-01-29



License Profile	User	EXE Filename	#Workstations	#Usages	Most Recent Start Time
<all>	<all>	<all>	<all>	<all>	<all>
ARCMAP_SINGLE_USE		ARCMAP.EXE			NO USAGE
BENTLEYCONNECTCLIEN...		BENTLEY.CONNECT.ADVI...			NO USAGE
BENTLEYCONNECTCLIENT		BENTLEY.CONNECT.CLIE...			NO USAGE
BENTLEYCONNECTCLIENT		BENTLEYVIEW.EXE			NO USAGE
MICROSTATIONS		MICROSTATION.EXE			NO USAGE
OPENROADS.OPENROAD...		OPENROADSDESIGNER.E...			NO USAGE
SEWERGEMS		SEWERGEMS.EXE			NO USAGE
MICROSTATIONS		USTATION.EXE			NO USAGE
WATERGEMS		WATERGEMS.EXE			NO USAGE
A_GIMP28	NICK	gimp-2.8.exe	1	1	Feb 18, 2022 20:41
A_ACROPLOT	NICK	AcroPlot.exe	1	2	Feb 18, 2022 22:25
A_FILEZILLA	NICK	filezilla.exe	1	3	Feb 18, 2022 22:36
NOTEPAD_TK	RED_j	notepad.exe	1	1	Aug 10, 2022 10:29
SEWERGEMS	NICK	MaxsurfModelerAdvanced6...	1	10	Sep 28, 2022 16:55
NOTEPAD_TK	NICK	notepad.exe	1	105	Jan 12, 2023 14:49

Number of rows: 15

Done

License Profile User EXE Component Usage Detail for 2021-12-25 through 2023-01-29



License Profile	User	EXE Filename	Workstation	Start Time
<all>	<all>	<all>	<all>	<all>
WATERGEMS		WATERGEMS.EXE		NO USAGE
MICROSTATIO...		USTATION.EXE		NO USAGE
SEWERGEMS		SEWERGEMS.EXE		NO USAGE
OPENROADS....		OPENROADSDESIGNER.E...		NO USAGE
MICROSTATIO...		MICROSTATION.EXE		NO USAGE
BENTLEYCON...		BENTLEYVIEW.EXE		NO USAGE
BENTLEYCON...		BENTLEY.CONNECT.CLIE...		NO USAGE
BENTLEYCON...		BENTLEY.CONNECT.ADVI...		NO USAGE
ARCMAP_SING...		ARCMAP.EXE		NO USAGE
A_ACROPLOT	NICK	AcroPlot.exe	DESKTOP-F2F414S	Feb 18, 2022 20:40:02
A_FILEZILLA	NICK	filezilla.exe	DESKTOP-F2F414S	Feb 18, 2022 20:41:24
A_GIMP28	NICK	gimp-2.8.exe	DESKTOP-F2F414S	Feb 18, 2022 20:41:36
A_ACROPLOT	NICK	AcroPlot.exe	DESKTOP-F2F414S	Feb 18, 2022 22:25:58
A_FILEZILLA	NICK	filezilla.exe	DESKTOP-F2F414S	Feb 18, 2022 22:26:06
A_FILEZILLA	NICK	filezilla.exe	DESKTOP-F2F414S	Feb 18, 2022 22:36:59