

Integrity Software: **SofTrack**

SofTrack Managed Assets

Providing key metrics of software license activity, usage, and engagement in a single platform benefiting budget allocations throughout your enterprise

Highlights

- Better informed budgeting decisions
- Identify unused and underused software licenses
- Independently collects usage data and activity
- Separate metrics per department, region, other
- Automatic, scheduled reporting as needed
- Reduce software licensing costs
- Ease preparation of software license audits
- Understand user activity and engagement
- Assist with device and software contract management
- Configure email reminders of all license renewals

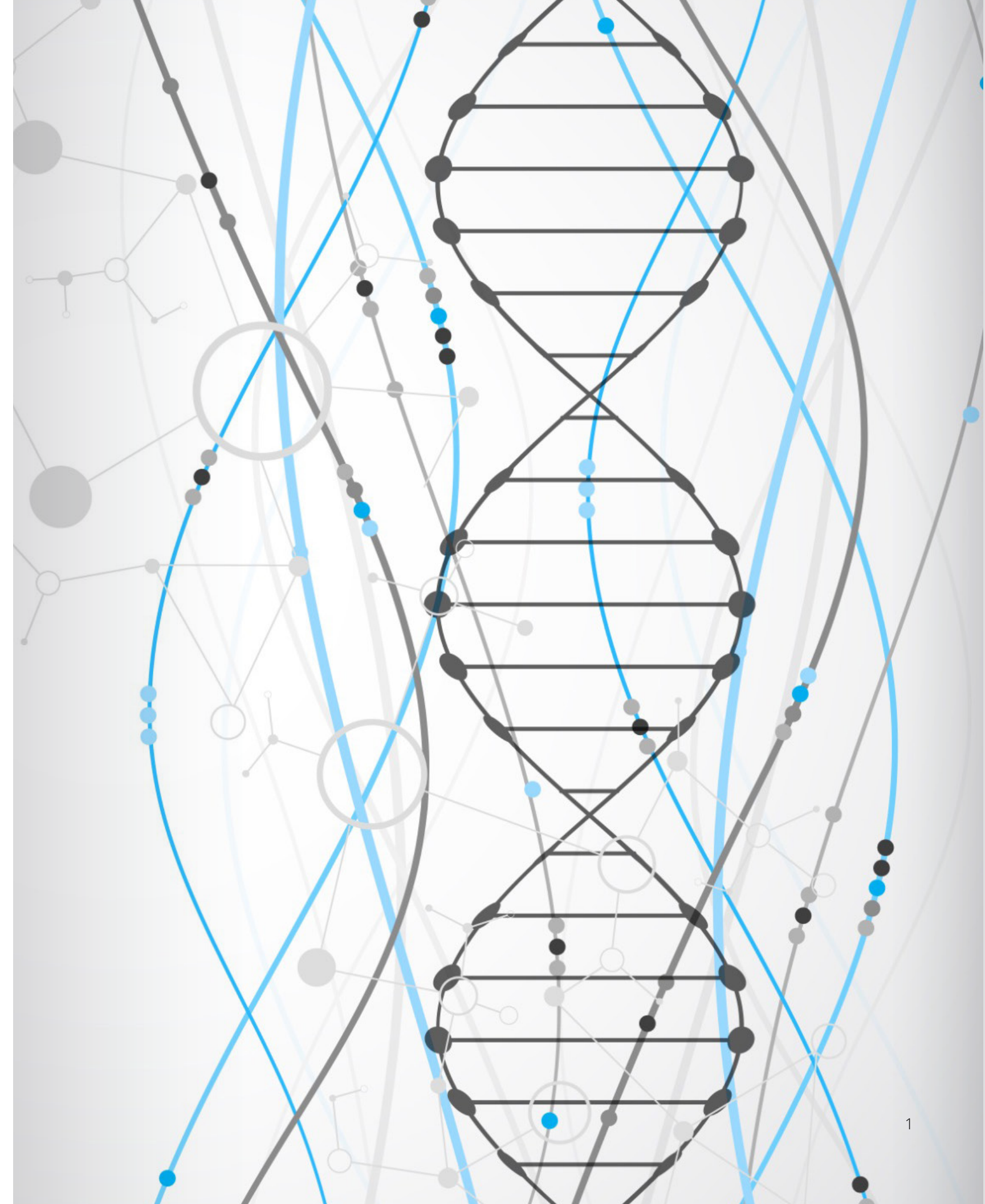

Overview

Does your organization use an annual budget cycle for software purchases? Do you have a Single Source of Truth (SSOT) for determining all your software licensing needs?

Organizations of all sizes utilize software, many requiring purchase and subsequent renewals of licenses providing the right to use. Some software includes built-in usage reports others do not.

Improve your software license budgeting decisions with a SSOT that independently provides comprehensive, deep insights into all user application utilization without reliance on any vendor-specific reporting.

Application Suites such as Adobe Cloud contain multiple applications, now you can intelligently understand discrete utilization of each through customizable normalization.

SofTrack Managed Assets, licensed by number of workstations, reliably collects software inventory and application utilization throughout your enterprise. Because all software usage engaged by users is automatically tracked, there is no pre-configuration required. Thus all applications are reportable including those installed without usage.

Enhancing your ROI are deep analytics of document editing + viewing engagement providing billing solutions for your customer activity. You will also obtain operational visibility into users throughout your enterprise, logon, logoff, screensaver/lock time and more. Understand usage of browser-based applications and all browser access including search terms.



How it works

Resulting from our 35+ years of software monitoring experience, your users will be unaware of the lightweight, always on Windows® background agent collecting data. All data is maintained in a collection of secure activity journals. When online, activity journals are transmitted to a central host for uploading into Microsoft® SQL Server®, install on-premise or in the cloud. Offline workstations activity journals can be manually copied to the central host as needed. Notably, your data is owned by you, completely maintained within your enterprise as you direct.

Each workstation agent is configured to report to a specific Entity that ensures activity data is siloed as desired. Data silos are realized by separate SQL Databases and represent department, physical location, function, there is no limit to the number of silos or the definition basis.

Installation is simple, once the choice of silos (or simply use the default) is determined, the MSI is created via the Administrator console. The agent is conveyed via a single MSI that, upon completion, immediately begins data collection and reporting. Rollout is simple as workstation system overhead is minimal. The agent has been designed for use on all Windows® versions starting with Windows® 7 on every platform, physical, virtual, and Citrix® sessions.

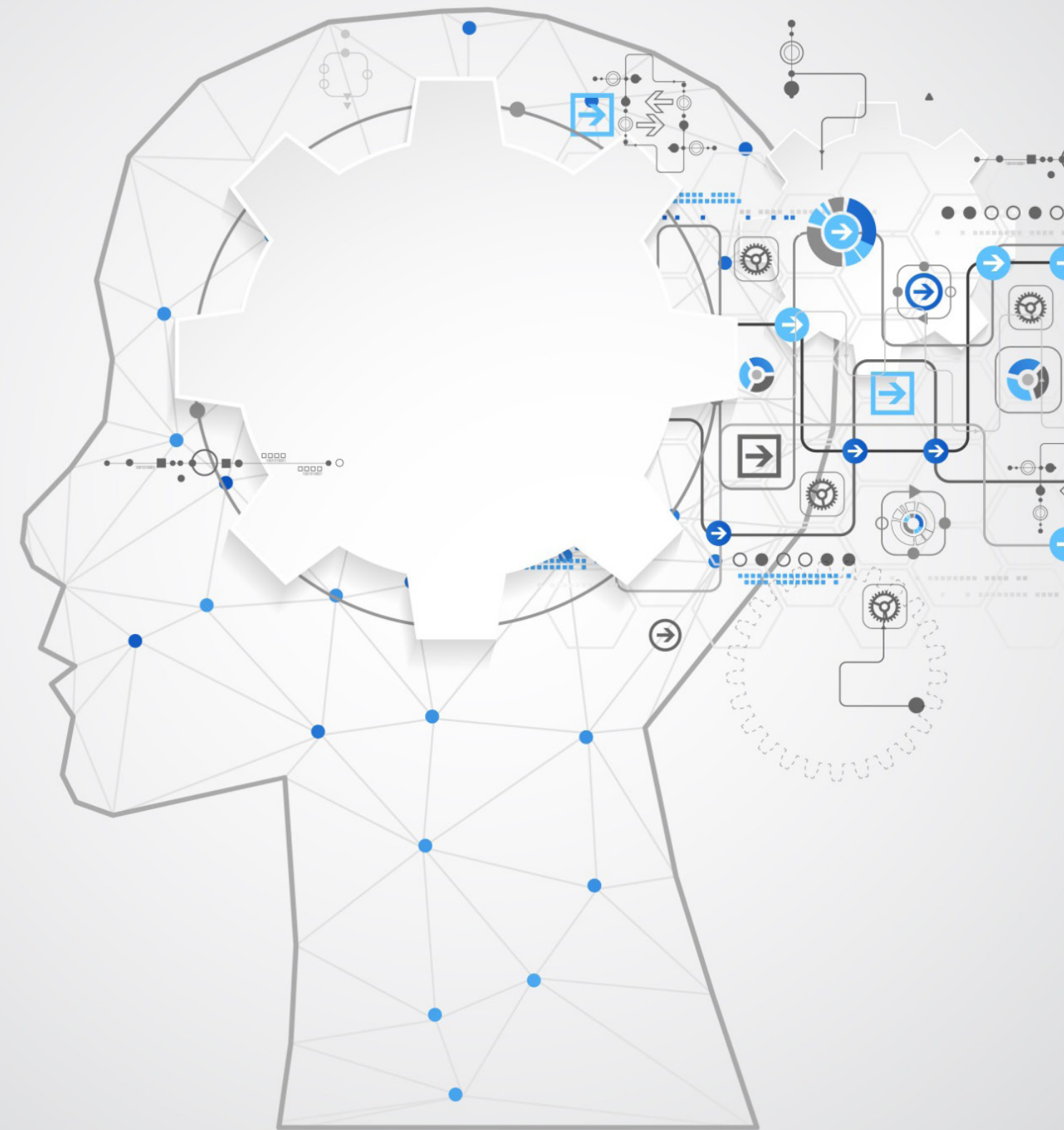

Included Functionality

Data collected by workstation agents is available for reporting to assist in reviewing usage and engagement. All features of SofTrack Managed Assets are available for each licensed workstation. The following provides a brief review of significant functionality.

Features

Active vs Idle Application Use

- Providing automated auditing of all applications user engage
- Records seconds idle and active
- Tracks screensaver/locked as idle
- Continues tracking while used online and offline

Applications Not Used

- Automatic Workstation Inventory detects installations
- Automated application tracking detects usages
- Reporting compares usages to report unused applications

Utilization Intelligence

- User-defined Software Normalization creates reportable categories

- Automated application tracking detects usages
- Reporting intelligence combines usage of software categories

User Day

- When needed, each user's activity can be inspected moment-by-moment
- The caption of each active window is provided (Page Title)
- Page Titles reveal user's attention engagement

Page Title

- Reporting by application can reveal active time for each document being edited and viewed—useful for billing and timekeeping
- Tracking of browser activity includes web searches, web-based application usage, and all other web activity—works with every browser, no limitations

- Excessive active time on a single Page Title can indicate lack of engagement

Autodesk® Named User

- Automatically detect Autodesk® Named User Activity
- Discover specific license usage including Trials
- Provides Named User UserID and Logon
- Indicates License Pool utilization

Autodesk® Plug-in/Add-in

- Automatically detect all third party Autodesk® AutoCAD® plug-in and Add-in usage
- Detects all types, .arx, .dll, .vlx, .lsp, .mnl

Logon Tracking

- User logon, logout, lock, unlock including screensaver
- Timecard reporting
- Workstation utilization

Records Management + automated reminders

- Contract Management without spreadsheets
- Workstations and all other devices
- Software license documentation
- Configure automated email reminders of renewals and any other activity

Dashboards + automated reporting

- Customizable dashboard graphs
- Individual or Combined reporting across enterprise
- Scheduled emails of customized dashboards

Customized Reports + automated reporting

- Customizable/Pre-filtering reporting
- Scheduled automatic emails and more

TCP/IP upload/download

- All internet upload + download activity
- Works with all browsers and applications
- Includes Remote IP and Host name

Why Integrity Software, Inc.?

SofTrack Managed Assets builds on decades of leadership in the software asset management space that Integrity Software, Inc. first pioneered in 1987. Providing a Single Source of Truth for your enterprise, capturing software utilization and user engagement. Benefit from our proven technology utilized by customers worldwide.

Ready to learn more?

Visit our website for additional product details reviewing what our solutions have to offer.



Schedule a consultation

Talk to a SofTrack expert today to learn how you can start making the most of your software assets.

